

C.B.E. CHAI LITES

Phone: 805-581-3723
Fax: 805-581-3160
E-mail: bnaiemet@rain.org

Volume 29, Issue 5

July-August 2008/Tammuz-Av 5768

Rabbi's Message

Dear Friends:

Membership in the Temple gives respect to the Jewish people. We live in a society of many different political and social organizations, mainline churches and numerous religious groups. Certainly we Jews ought to be able to support a synagogue, a Jewish school and other vital Jewish institutions. I express my admiration and gratitude to each of you for being affiliated and for supporting our Congregation, B'nai Emet. Having our own facility gives us dignity and enhances our status in the community. Every Jewish person is proud of our Congregation.



Unfortunately, a large number of Jewish people remain unaffiliated and are not involved with the Congregation. We all have friends and relatives who do not belong. I would like to suggest that you invite them to come and join us. At some time or other, everybody calls the Temple or the Rabbi for some service and they expect to get it. Some large Temples have a policy that the staff only serve Temple members. I do not agree with that policy, but I understand it. Every Jew should belong to the Temple to show their support for the Jewish community and know that the Temple is there to be of service.

We often see the warning on tickets or coupons, "void if detached." Jews who detach themselves, in a sense, make themselves void, which according to Webster's dictionary means useless, ineffective, empty, of no legal force.

Our Jewish tradition teaches us that we are part of a family, the House of Israel. We are taught to help one another and assist each other.

In our day, when so many people call the Temple for guidance, for help, for a family event, everyone should belong to a synagogue and be counted as part of the family.

CBE offers educational, religious and social programs for people of every age. If there is a project that you would like to have that presently does not exist, come and help us establish it. The Temple is for you and everyone. The Temple is what you make it! So, come to shul and bring others along. You will be filled with contentment, make special friends, and have a sense of a meaningful life.

Our Vice-President for membership, Ruth Ann Rossman, is very gracious, and will be happy to welcome and accommodate you in every way.

Zei Gezunt. See you in Shul!

Rabbi Michele Paskow

OPPORTUNITIES for Involvement:

ATTEND Shabbat services

ESTABLISH a spiritual and emotional with Judaism and the Jewish people.

ENRICH your knowledge with Rabbi Michele, guest speakers and adult education

PROMOTE AND SUPPORT Jewish life in Simi and Moorpark through:
Sisterhood, Men's Club, Pre/ Religious School, Youth Group, Religious and
Community Services

President's Message by Earl Rosado

Dear Congregants,

Our religious school year is over and summer is under way. I hope all of you have great plans for the summer.

Recently we've enjoyed the following special services put on by our religious school; seventh grade graduation, Confirmation and Teacher recognition. Thanks to Rabbi Michele Paskow, Meridith Patera, Lisa Marlow Gould, the wonderful teachers, and the volunteers for another successful year.

I am proud to have such a wonderful collection of dedicated board members. They are people much like you. They are mothers and fathers with jobs, homes, and other civic interests who still find the time to help make CBE a better place for all of us.

In the coming months our board will be making important decisions. I want to remind everyone that Temple Board meetings are open and I want to encourage you to attend board meetings or call board members if you have questions or concerns.

In the next week or so you will be receiving your CBE membership packet for the 2008-2009 membership year. Please take time to review this packet carefully because we have made some changes. Please note the date and time our VP of Membership, Ruth Ann Rossman, has designated as our sign up day.

There are many ways to get involved with the temple. If you haven't already done so, joining Sisterhood, the Men's club, or a Havurah are some of the ways to get involved. The Preschool puts on many events during the year and our Social Action VP, Suzie Fintz, is always involved in various activities and could always use your help.

Shalom,
Earl



Men's Club member Wayne Schultz and CBE President Earl Rosado show off the product at the Simi Valley Street Fair on May 10.



The minutes of CBE Board meetings are available to all members in the Temple office.

In This Issue

Page	Content
1	Rabbi's Message
2	President's Message, CBE Board
3	B'nai Mitzvah, Men's Club
4	Jewish Life Center, Social Action
5	Women of CBE, Oneg Sponsors
6	Preschool Shabbat Photos
7	Shabbat-A-Que
8	Judaica High & Confirmation Photos
9	Recent Donations
10	More Photos
11	Birthdays, Anniversaries, "Kvelling Korner"
12	Yahrzeits, Condolences
13	Call for Hanukkah Boutique Vendors
14-15	Advertising
16	Schedule of Services, Candle Lighting Times & Torah Portions

Board of Directors and Affiliates

Rabbi	Michele Paskow
Cantor	Michael Russ
President	Earl Rosado
Executive Vice President	Michael Hollander
VP/Membership	Ruth Ann Rossman
VP/Fundraising	Robert Sternberg
VP/Programs	Sandy Leon
VP/Havurah	Geri Brandler
VP/Religious School	Lisa Marlow
Social Action	Suzie Fintz
Secretary	Carole Fineberg
Treasurer	Erik Breiter
Financial Officer	Eric Bordo
Preschool	Lindy Schneider
Sisterhood	Carla Shaw
Men's Club	Herschel Berger
Temple Administrative Assistant	Marilyn Hollander
Preschool Director	Lindy Schneider
Preschool Office Mgr.	Robyn Voigt
Preschool Newsletter	Robyn Voigt
Rel. School Administrator	Meridith Patera
Chai Lites Editor	Suzanne Epstein
Youth Group Advisor	OPEN
Gift Shop	Bobbie Sion
Photography	Max Patera

B'nai Mitzvah

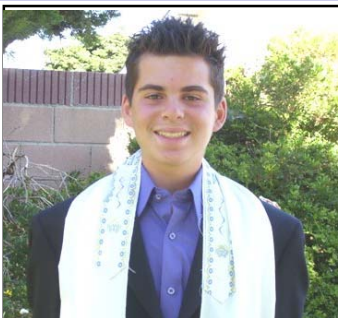

Shalom! My name is **Adam Patrella**. I live with my mom, Lori, step-dad, Dan and my brother Alexander (9). I also live with my dad, Michael and my step-mom Pammie. I am being called to the Torah as a Bar Mitzvah on July 12, 2008. In

August, 2008 I will be an eighth grader at Hillside Middle School. I have lived in Simi Valley for eight years. I like to play tennis, read and swim.

For my Mitzvah project, I had a bake sale at the Temple Hanukkah Boutique and raised money for the Magen David Adom. Magen David Adom is an ambulance fund in Israel. I made cookies and carrot cake. Everyone liked the baked goods. We raised approximately \$250.00.

I can't wait to become a Bar Mitzvah. I love to learn about Judaism. I will continue my Jewish education by attending Judaic High and going to Friday night services.

Shalom! My name is **Erin Shore**. I live in West Hills with my parents Eleana and Harry and my brother Neil (17).



I currently attend the magnet program at Lawrence Highly Gifted Middle School and look forward to starting 7th grade in the fall. My hobbies are playing the piano, traveling, shopping, spending time with friends, and learning new things.

My Bat Mitzvah is on August 23, 2008. It is important to me to become a Bat Mitzvah because this means I have become a Jewish adult and can take on more responsibilities. Through my Jewish studies I have learned about mitzvahs and why it is important to do them, what is right and wrong, and many other traditional stories. My Mitzvah project is to provide toiletries items to women and girls that are leaving prison to the New Way of Life Re-Entry project. Thank you all who chose to donate. Shabbat Shalom!



Shalom! My name is **Shoshana Micon**. I live in Simi Valley with my parents, Nancy and Gary, and my older brother Sam. I currently attend Sinaloa Middle School, where I will be entering the eighth grade this Fall. My hobbies are photography, acting, singing, dance, piano, reading, and goofing around with my friends.

My Bat Mitzvah is important to me because it helps me to become a Jewish adult. For my Mitzvah project I will collect new or lightly used clothes to give to the homeless. I am excited to take this next big step into my Jewish adult life because it brings new responsibilities and challenges.

Men's Club

The Men's Club had a successful BBQ Booth at the Simi Valley Street Fair on May 10. See photos below and on other pages in this issue.



CBE Men's Club Barbecue Express Trailer



L. to R.- Wayne Schultz, Mark Slotnick, Lloyd Picker, Mitch Salberg, Glen Knecht.



L. to R.- Susie Fintz, Ruth Ann Rossman, Marilyn Hollander



Sisterhood President Carla Shaw and Men's Club treasurer Lloyd Picker loading up the sandwiches.



Mark Slotnick, Earl Rosado, Carla Shaw and Lloyd Picker serving up some fine tri-tip.



Michael Hollander guards the cash.

Jewish Life Center

The Jewish Life Center has entered into an escrow with Our Redeemer Lutheran Church at 9 W. Bonita in Simi Valley.

This 45 day escrow period did not come about easily. In order for the escrow on the Bonita Church to close, it is dependent upon the sale of the land at Royal/Corto. The sale of the land at Royal/Corto is dependent upon the purchaser's (Community Dynamics aka Com Dyn) ability to get financing from independent investors to fund Com Dyn's project at Royal/Corto. Com Dyn needs to get independent investors because all of their usual financial entities won't invest in any residential building real estate ventures (at this moment) due to the current economic climate. During this period we can all hope and pray Com Dyn is able to obtain investors to allow us to go forward.

I would like to take this opportunity to thank Jewish Life Center Board of Directors (Carole Fineberg, Illise Holran, Nirit Levy, Lindy Schneider, Debbie Knecht, Lloyd Picker, Michael Hollander, Nancy Micon, Bruce Cohen, Tim Hensel, Meridith Patera, Jeff Ringer, Margy Rosenbluth, and Shelly Botan). A big thanks to our constant cheerleader, Cantor Russ. Few of you have visited our meetings to know the great amount of time, energy and thought these individuals put into making a decision. Each of them feels a tremendous burden to try to figure out what long term effects their decision and vote will have on the entire Jewish community of Simi Valley. Not one of the board members takes their responsibility lightly. I cannot praise them enough. The board has also consulted with an attorney (from Ventura) to make sure our actions are in accordance with state and federal guidelines for a non-profit organization. Also a special thanks to Earl Rosado and Eric Bordo. These 2 gentlemen have worked way beyond the call of duty to explain and guide the process we have gone through over the past several months. Earl and Eric, again **THANK YOU!!!!**

As you can see, there are many dominoes that need (and needed) to fall into place for us to have a home for our congregation, preschool, religious school and, hopefully, some outside Jewish services that we may one day be able to offer the greater community. It has not been done without a lot of hard work. This is only the beginning of the work and dedication we will need in order to see our community expand and grow.

Michael Mutal, JLC President

Social Action

Looking for a Mitzvah Opportunity?

I am organizing a **Food Drive** for the summer. Please bring non-perishable food to the Temple and put it in the labeled container during the months of July and August. This is separate from the food drive we always do for Sova at High Holidays. This food will be given to the Simi food bank to help Simi residents.

Have you driven by our Corto property lately and noticed the change in the neighborhood? **Habitat for Humanity** building is coming right along on Royal Ave near Sequoia. We are still working on a special "CBE-day" for a Sunday sometime this summer. In the meantime, don't hesitate to volunteer on your own. Volunteers are needed Wednesdays, Fridays and Saturdays. To volunteer go to:

<http://206.168.218.84/ProjectCal.asp?o=57>.

Volunteers must be 16 years or older and those 16-18 must have on-site adult supervision.

I can't believe it, but it's time to start planning for the **Relay for Life** and **Mitzvah Day** already. Relay for Life will be Oct 11 and 12. Please mark that on your calendar now to make sure you're in town to help walk with our team. Our team is already registered, so we should be sure to get a good spot on the track this year. Mitzvah Day will be November 2. If anyone has any projects to suggest, please send me an e-mail.

We continue to volunteer to **Feed the Needy** the third Saturday of every month. Thanks to the Sisterhood and the Preschool who took the lead for this task for the last 2 months. Our various affiliates have graciously stepped up to take the lead for the next several months, but we can always use more volunteers. If you would like to gather a group of family and/or friends to plan, purchase, cook and serve the meal please send me an e-mail at sfintz@sbcglobal.net.

Your Mitzvah Maven,

Susie Fintz

Tired of high gas prices?

Hate to drive at night?

Car in the shop?

Don't let any of those things stop you from coming to services.

Max Patera would like to match up drivers and riders from different areas.

If you are interested in getting or giving a ride to temple, contact Max at

maxy_david@lycos.com

or (805)298-0702.

Women of CBE

Hot enough for you?

Our Wine Tasting event was a great success. Thanks so much to Mischelle Ray for hosting the evening in her beautiful yard. We ate delicious food, enjoyed the beautiful music of Adina Russ and Irwin Cohen and raised money for the Temple – what a beautiful night!

We are looking forward to a lovely summer. We will have our *Girls Night Out* at the Regal Center on July 8. Our annual *Get-to-Know-Us* brunch will be on August 17 at the clubhouse of Meridith Patera in Moorpark, once again. Please tell your friends. This is a wonderful opportunity to bring new potential members so that they can, well, get to know us! Hopefully they will want to join Sisterhood – who can resist us?!

To find out more about Sisterhood activities please visit us on the web at:
<http://congregationbnaimet.org/sisterhood.php> or contact carlajshaw@yahoo.com with questions and/or comments.

We hope to see many of you at our meetings and events.

B'shalom,

Carla Shaw, President – Women of CBE

Thank You to our Oneg Sponsors

April 18, 2008

Cathy Holst in honor of Michelle Holst Kane's birthday
Karen Ribstein in memory of Nessine Ribstein
Michelle Scharf in honor of Jeremy and Brittany's birthdays

April 25, 2008

Michelle Forman in thanks for the end of her cardiology treatment
The Wohlner Family in memory of Pearl Wohlner

May 2, 2008

The CBE Preschool
Michael Mutal & Julie Bienenfeld in memory of Curtis Picker
Cindy & Melissa Shilkoff in honor of Eric Church's 10th Birthday
Marla and Jerry Bergmann in honor of David's 17th birthday and in
honor of Preschool Appreciation
The Ray Family in honor of Nathan's and Mischelle's birthdays

May 9, 2008

The Families of the Fifth Grade Class
Meridith Patera & Carla Shaw in memory of Kate Shaw
Luke Bannon & Lynne Schwartz in honor of their 2nd anniversary
The Tolchin Family in honor of Dara's birthday
The Sternberg Family in honor of Robert's birthday
Minnie Anzo in honor of her birthday
Irwin Cohen in honor of Minnie Anzo's birthday
The Rosado Family in honor of Carol's birthday
The Picker Family in honor of Carole's birthday
Ronnye Sacks in honor of her birthday
Ofer and Rhonda Nadler in honor of their 7th anniversary
Marion Leon Doten in honor of her birthday

May 23, 2008

The Anzo & Smith Families In honor of the B'not Mitzvah of Minnie
Anzo, Kathy Smith and Megan Smith, and in
honor of Kathy and Lee's anniversary
Meridith Patera & Carla Shaw in honor of the Birthdays of Geri
Brandler and Ruth Ann Rossman
The Rossman Family in honor of the birthdays of Ruth Ann, Steve
and Zachary Rossman, and Pearl Bloch, Geri
Brandler, and Meridith Patera
The Berger Family in honor of Herschel's birthday
Deborah Bass in honor of Elizabeth Bass's birthday
Doris Bass Foster in honor of the Sisterhood

The Tellio Family In honor of Jeff's Birthday
Ben, Sam, Max And Carla In honor of Meridith's Birthday

May 31, 2008

The Families of the Judaica High Class
Meridith Patera in honor of the Confirmands
Deborah Bass in honor of the end of Doris Foster's chemotherapy
Laura Tepfer in honor of the Women of CBE
The Poehls Family in honor of Aaron's Birthday and his
Graduation from CSUN

June 6, 2008

The Families of the Seventh Grade Class
Meridith Patera in honor of the Graduates & Staff of
CBE Religious School
The Sherden Family in honor of Jeff's Bar Mitzvah
Penny Neugroschl in honor of her Grandson Jeff's Bar Mitzvah
and Penny's 70th birthday
Cheryl Hirsch, Carol Picker & Ronnye Sacks in honor of
Penny Neugroschl's 70th birthday
The Slotnick Family In honor of Jack's birthday
The Shore Family in honor of Harry and Eleana's 19th anniversary
The Epstein Family in honor of Eliot & Judy's 28th anniversary
& Matthew's High School Graduation

June 13, 2008

The Strommen Family In honor of Tanner's Bat Mitzvah
The Forman Family In honor of Donald's birthday, Donald &
Michelle's 18th anniversary, & Josh's Graduation from Simi High
The Berger Family In honor of Sydney's Birthday
The Fineberg Family in honor of Richard and Carole's 30th
Anniversary
The Leon Family in honor of Heather's and Sandra's birthdays
Meridith Patera in honor of Dan Brandler's birthday
The Brandler Family In honor of Dan's Birthday
The Rosado Family In honor of Leah's return home for the weekend

June 20, 2008

The Ostrowiecki family in honor of Alana's bat mitzvah
Susan Fintz in memory of Max Click and Hannah Fintz
Cantor Michael and Merle Russ in honor of their 39th anniversary
The Tepfer family in honor of Julie's birthday
Steven and Lois Friedman in honor of their 29th anniversary
Lloyd & Carole Picker in honor of their 47th anniversary

Preschool Shabbat—May 2, 2008



Guest speaker Wendy Lewis from "Learn Israel" shows new products from Israel to students at the Religious School on May 4 in honor of



Nirit Levy leads the children in song.



Congregants enjoy a buffet Shabbat meal for Israel's birthday before the service on May 9.



Wendy Lewis gets Jessica Stafford's help to demonstrate a new Israeli product.



Fifth graders lead the service on May 9.



Mrs. Weinstein and Religious School students admire Israel's birthday



Fifth graders practice for their service with accompanist Irwin Cohen.



Intense praying.



Josh Schleien helps straighten up the



Students show off their new siddurim and gifts.



SHABBAT-A-QUE

4th of July Friday Service

That's right. We are going to pray,
eat, watch fireworks, and eat again.

Friday July 4, 2008

at the Rossman home
20831 Tulsa St.
Chatsworth 91311

6:00 - arrival and visit

6:30 - short Shabbat service led by
Rabbi Michele Paskow

6:45 - Bar B Que, hamburgers,
hotdogs, corn on the cob, potato
salad, pot luck

8:00 - Walk up to Porter Ranch,
bring your own lawn chair, 15 min.
walk to erase that dinner

9:00 - fireworks

10:00 - ice cream sundae bar and
other assorted desserts

There is a hot tub (no pool)

R.S.V.P. is a must!
818-709-7913
rupee@earthlink.net

Judaica High and Confirmation



Judaica High class



Judaica High students Matt Ringer, Jeff Roesch and Nathan Ray help lead their class service on May 30.



Confirmands Katey Dager, Gail Weinstein and David Rossman lead the torah service.



Gail Weinstein's torah reading.



Katey Dager reads from the torah.



David Rossman's speech.



Confirmands' gift to the temple of three display cases made by Steve Rossman.



The Confirmands of 2008, with Rabbi Michele and teacher Meridith Paterra.

Congratulations

Recent Donations

Building Fund

Andrew and Catherine Weinstein – in memory of Stanford Weinstein
 Donald and Michelle Forman – in memory of Louis Forman and Morton Krebs
 Steve and Ruth Ann Rossman – in memory of James and Marlene Bloch

Memorial Donations

Jeffrey and Barbara Wohlner – In memory of Pearl Wohlner
 Joan Bourland – in memory of Cathy Mae and Ray B. Bourland and Isadore Philip and Ida Moses
 Pearl Diamond – in memory of Anna Diamond
 Penny Neugroschl – in memory of Curtis Picker
 Sheldon and Joan Liebmann – in memory of Bertha Liebmann
 Lillian Scharf – in memory of Trevor Grant and Sandford Scharf
 Anthony and Laura Luskin – in memory of Dian Pichkhadze
 Pearl Bloch – in memory of Marlene Bloch

Tribute Donation

Anita Ogroskin – in honor of Minnie Anzo and Kathy Smith B'nai Mitzvah
 Florence Wilner and Albert Gladstone – in honor of Minnie Anzo and Kathy and Megan Smith
 Della Carmona – in honor of the Anzo/Smith B'not Mitzvah
 Michael and Marilyn Hollander – in honor of Minnie Anzo's Bat Mitzvah
 Geraldine Leibowitz – in honor of the Anzo/Smith B'not Mitzvah

Religious School Donations

Steve and Ruth Ann Rossman – in honor of Megan Smith's Bat Mitzvah
 Penny Neugroschl – with thanks to Meridith Patera for helping to make Jeff's Bar Mitzvah such a beautiful and meaningful experience.

Rabbi's Discretionary Fund

Jeff and Jessica Ellis – in honor of naming of Kendall Bailey Ellis
 Penny Neugroschl – with thanks to Rabbi Michele for the beautiful service for Jeff's Bar Mitzvah.

Choir Fund Donations

Janet Sheir and Larry, Evie, Harv and Sandy – in honor of Kathy Smith and the B'not Mitzvah she shared with Megan and Minnie
 Michael and Marilyn Hollander – in honor of Kathy Smith's Bat Mitzvah
 Steve and Ruth Ann Rossman – in honor of Minnie Anzo's and Kathy Smith's B'nai Mitzvah
 Gary and Nancy Micon – in honor of the Smith/Anzo B'not Mitzvah
 CBE Choir Members – in honor and appreciation of Irwin Cohen

Chair Plaque/Tree of Life Leaf Donations

Grace Eskenazi – in memory of Mordecai R. Eskenazi

JLC Donations

Bella Hananel – in memory of Miriam Stein

General Donations

The Grinder Restaurant
 CBE Men's Club
 Cars 4 Causes



Above left: Men's Club President Herschel Berger and member Mark Slotnick take a break.

Above right: Former temple president Keith Levy samples the product.

Rabbi Michele helps Minnie Anzo, her daughter Kathy Smith and granddaughter Megan Smith prepare for their tri-generational b'not mitzvah, which was held at Mount Sinai Chapel on May 31.



Left: Herschel Berger, Wayne Schultz and Eric Kaufman take a break to mug for the camera.

More End of School Year Pics



Graduates practice for their shabbat service on June 6.



Rabbi Michele listens as Max Slotnick reads the poem he wrote for the service.



Ariel Ostrowiecki and Erin Shore lead prayers.



Adam Patrella and Max Aragon sing "Lecha Dodi".



Max Tolchin and Marshall Krakauer read a Hebrew prayer.



The staff of the Religious School is honored at the June 6 service.



Mrs. Weinstein is depressed about the end of the school year.



Intense competition in last day games for the fifth grade.



The CBE Religious School graduating class of 2008



The seventh grade gets ready to party.



Mrs. Katell admires the class cake.

Melissa Shilkoff and Lindsay London create edible hamsas.



Matthew Nusbaum and Alex Stanton will miss each other over the summer.



Yet, they are still excited to be here.



End of year choir party at the home of Irwin Cohen. Lesli Friedman and Ketzele perform.

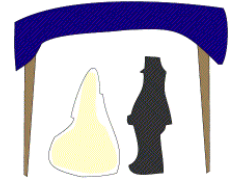

Birthdays

<p>Jul 01 Harry Shore Jul 03 Jody Epstein Jul 04 Gloria Grossman Jul 08 Judith E. Sternberg Jul 09 Bob Poehls Jul 09 Karen Ribstein Jul 10 Curtis Schneidereit Jul 12 Glenn Barry Jul 14 Michael Lefton Jul 14 Catherine Weinstein Jul 17 Jonathan Cohen Jul 17 Eli Holland Jul 17 Alexandra Holran Jul 18 Beth Aragon Jul 18 Brandon Gould Jul 18 Jeffrey Wohlner Jul 20 Sam Aragon Jul 21 Brian Horowitz Jul 21 Steven York Jul 23 Jeremy Stafford Jul 25 Shai Levy Jul 27 David Nusbaum Jul 27 Tanner Strommen Jul 28 Erik Breiter Jul 29 Samuel Patera Jul 30 Michelle Foster Jul 30 Reese Holland</p>	<p>Jul 31 Joshua Bordo Jul 31 Robert Sherden Aug 01 Gloria J. Hasson Aug 01 Mark Mutal Aug 02 Sally Lefton Aug 05 Regina Brandler Aug 05 Rachael Friedman Aug 07 Andrew Hollander Aug 07 Aryanna Ringer Aug 07 Brandon Tellio Aug 07 Melisa Tellio Aug 09 Matthew Epstein Aug 09 Lynne Kelly Aug 10 Stacy Cohen Aug 10 Michelle Forman Aug 10 Carla Shaw Aug 11 Mark Brandler Aug 11 Jessica Breiter Aug 11 Steven Friedman Aug 11 Danny Jordan Aug 11 Melissa Shilkoff Aug 13 Max Patera Aug 13 Andrew Weinstein Aug 15 Shoshana Micon Aug 15 Larry Shilkoff Aug 17 Jack Apfelbaum Aug 17 Mark Slotnick</p>	<p>Aug 18 David (Buzz) Buchanan Aug 18 Al Levy Aug 18 Summer Strommen Aug 19 Gabriel H. Rossman Aug 19 Mindy Schneidereit Aug 21 Melissa Bergmann Aug 21 Jill Katell Aug 22 Louis Tepfer Aug 24 Maura Ostrowiecki Aug 26 Karli Berger Aug 26 Brittany Ribstein Aug 27 Megan Smith Aug 29 Laura Berger Aug 29 Allen Luskin Aug 30 Grace Eskenazi Aug 30 Bennett Patera</p>
--	--	--



Anniversaries

<p>Jul 05 Jul 12 Jul 17 Jul 18 Jul 21 Jul 22 Aug 01 Aug 03 Aug 05 Aug 09 Aug 10 Aug 12 Aug 16 Aug 22 Aug 24 Aug 29</p>	<p>David and Leslie Buchanan Eric and Stacy Cohen Bob and Barbara Poehls Earl and Carol Rosado Ronald and Mindy Schneidereit Mark and Cynthia Slotnick Jerry and Jan Auerbach Peter and Jennifer Rosenstein Steve and Susan Fintz Andrew and Catherine Weinstein Gerald and Gloria Hasson Herschel and Laura Berger Ron and Mazal London Mark L. Gould & Lisa Marlow Steven and Holly York Wolf and Nubia Ascher</p>
---	---

We are so proud of our children all year round, but we can especially kvell this time of year. Our son Danny did so well during his first year back at school - keep up the good work. Our daughter Erin captivated audiences during her performance as Fairy May in Curious Savage during the last two months. What a nice job in that role! Erin also wrapped up her junior year of high school with a prefect straight A report card. When does she have time to sleep? Our son, Andrew, graduated from college with honors and only spent three years doing it. Wow.
 Michael and Marilyn Hollander
 As the aunt and uncle of the Hollander offspring, we are also "kvelling". Congratulations to all.
 Suzanne and Ken Epstein

Yahrzeits

Jul 01	George Lazarus	Sivan 28	Jul 28	Bessie Keimon	Tammuz 25
Jul 01	Jeanette Saylor	Sivan 28	Jul 28	Leah Rose Naidorf	Tammuz 25
Jul 02	Howard Haney	Sivan 29	Jul 29	Fritz Finkbeiner	Tammuz 26
Jul 04	Milton Grossman	Tammuz 1	Jul 29	Cecilia Schwartz	Tammuz 26
Jul 05	Leon Brody	Tammuz 2	Jul 30	Harry Goldberg	Tammuz 27
Jul 06	Flora Nerenberg	Tammuz 3	Jul 30	Kenneth Waitz	Tammuz 27
Jul 07	Michael Goldstein	Tammuz 4	Aug 01	Florence Neugroschl	
Jul 07	Gustav Heimann	Tammuz 4	Aug 01	Debby Odens	Tammuz 29
Jul 07	Claire Klugman	Tammuz 4	Aug 02	Frieda Davis	Av 1
Jul 07	Abe Richter	Tammuz 4	Aug 07	Sherry Goldstein	Av 6
Jul 08	Alan Tolchin	Tammuz 5	Aug 07	Uri Makiri	Av 6
Jul 09	Joe Orloff	Tammuz 6	Aug 08	Ruth Dacks	Av 7
Jul 10	Ed Abrams	Tammuz 7	Aug 09	Medill Bienenfeld	Av 8
Jul 10	Leatrice Goldstein	Tammuz 7	Aug 09	Carl Oliver	Av 8
Jul 11	Irwin Katz	Tammuz 8	Aug 09	Abraham Pichkhadze	Av 8
Jul 11	Jack Shultz	Tammuz 8	Aug 12	Herman Scharf	
Jul 14	Jacob Gold	Tammuz 11	Aug 14	Norman Wohlner	Av 13
Jul 14	Lee Lieber	Tammuz 11	Aug 15	Art Schultz	
Jul 15	Lawrence Chusid	Tammuz 12	Aug 19	Jack Apelbaum	Av 18
Jul 15	Ruetta Orloff	Tammuz 12	Aug 19	Larry Kaminsky	Av 18
Jul 16	Florence Cricco	Tammuz 13	Aug 20	Irving Pfefer	Av 19
Jul 17	Sylvia Benson	Tammuz 14	Aug 20	Daniel Scop	Av 19
Jul 21	Barbara Sobelman	Tammuz 18	Aug 21	Donald Marx	Av 20
Jul 22	Monique Galitz	Tammuz 19	Aug 22	Abraham Jacob Frank	Av 21
Jul 22	Karl Menke	Tammuz 19	Aug 22	Herman B. Watenmaker	Av 21
Jul 23	Fay Baker	Tammuz 20	Aug 23	Herman Scharf	Av 22
Jul 25	Matilda Di Donato	Tammuz 22	Aug 25	Laura Bloch	Av 24
Jul 25	James Steffens	Tammuz 22	Aug 25	Dianne Marks	Av 24
Jul 26	Hyman Herstein	Tammuz 23	Aug 25	Harry Porter	Av 24
Jul 26	Lillian Smith	Tammuz 23	Aug 26	Donald Boxer	Av 25
Jul 27	Irene Goldbloom	Tammuz 24	Aug 26	Sheldon Cohen	Av 25
Jul 27	John Levin	Tammuz 24	Aug 28	Winfred Jackman	
Jul 28	Debbie Alderton	Tammuz 25	Aug 29	Katherine Diana Mutal	Av 28



Please check the current Yahrzeit information on the data sheet you received in your membership packet. Verify its accuracy and call the office with any changes or new Yahrzeit information.

During the year, you will receive reminders for upcoming Yahrzeit dates. We want to have complete and accurate information.

Call Michael Hollander with any questions regarding Yahrzeit data.

Thank you.

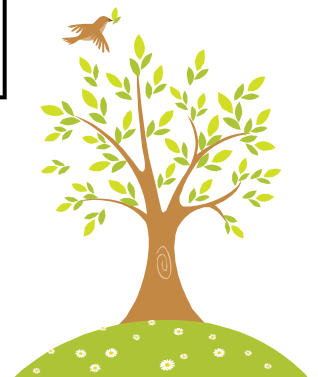

Condolences

Condolences to:

Lloyd and Carole Picker on the passing of his brother Curtis Picker on April 30.

The family of Angela Berns, wife of Richard and mother of Scott. Angela was a former CBE and Sisterhood member. She passed away on June 8 after a long illness.

Doris and Harlan Gould, on the June 16 passing of Doris' oldest brother, Raymond Lavine of Philadelphia and Del Rey Beach, FL.



How to observe a Yahrzeit at C.B.E

Light a 24-hour memorial candle in your home at sundown on the evening that begins the yahrzeit (anniversary of death.) It is also customary to attend Shabbat services at Temple and recite the Kaddish. At Congregation B'nai Emet, names of your loved ones are read on the Friday evening **before** the Yahrzeit. If you observe the **Gregorian (English)** date, the name will be read **following** the yahrzeit date. It is suggested that you make a contribution to the Temple so that the memory of your loved one can be honored with an act of love and kindness.

CALL FOR VENDORS: HANUKKAH BOUTIQUE

Sunday, November 23

8:30 AM - 2 PM

Congregation B'nai Emet
4645 Industrial St., Ste. 2-C
Simi Valley, CA 93063

Call for info: (805)581-3723 or (805)300-0217(Meridith)
or email mspatera@earthlink.net

Vendor spaces: \$40/up to banquet table sized space; \$20/each additional table
NO PERCENTAGE!

Donation required of 1+ items with a total retail value of \$50+
(donation to silent auction at future fundraiser; your name will be listed as a
donor in our temple newsletter and on our website)

BRING YOUR OWN TABLES! We have chairs and outlets.

Judaica items are sold in our Gift Shop, which is a major fundraiser for us. Only non-manufactured
(artist or crafter rendered) Judaica items may be sold by vendors. Please call us for more
information on this policy.

Return this tear-off to MERIDITH PATERA at above address. Enclose check made out
to CBE Sisterhood.

Name: _____

Tel. No.: _____ e-mail: _____

Address: _____

No. of tables: _____ Need outlets? yes ___ no ___ Need wall? yes ___ no ___

Amount enclosed: _____

type of merchandise (no Christmas items, please):

NEED A CARD? MAKE IT A DONATION!

Send a thoughtful greeting for sympathy, birthdays, congratulations, or just to reach out to someone!



Cards from the Women for Reform Judaism's YES Fund go to support projects for Youth, Education and Special Projects here and in Israel, such as rabbinic training and Israeli preschools for needy children.

Each card is hand written and mailed for you; all you have to do is contact us with the information and send a check made out to CBE Sisterhood.

Prices start at \$2.50 for a plain card and \$5.00 for a colored picture card.

Other items are available. To purchase a card, contact Lynne Kelly at lkelmom@aol.com.

Office: 805.584.3683
 Pager: 805.378.7453
 Fax: 805.584.3689

JO ANN POOLE
 Poole Your Efforts!

E-Mail: JoAnn@JoAnnPoole.com
 Web: www.JoAnnPoole.com

Get on the Internet Bus !



RAIN Network-Public Internet Broadcasting
 Regional Alliance for Information Networking
www.rain.org
 1-888-770-7821

Imagine Your Ad Here

Business Card size
 \$100.00 per year
 \$45.00 for 1 issue

1/4 page ad
 \$165.00 per year
 \$65.00 for 1 issue

1/2 page ad
 \$265.00 per year
 \$95.00 for 1 issue

Full page flyer
 \$420.00 per year
 \$130.00 for 1 issue

Call Temple office
 For more information

SIMI'S HOUSE OF JUDAICA

*Located
 at CBE*



*For all
 your
 Judaica
 Needs!*

Call (805) 581-3723
 for more information,
 hours of operation &
 holiday boutiques.

Holiday Items
 Shabbat Needs
 Bar/Bat Mitzvah Registry
 Huge Selection of Jewelry
 Kipot & Tallises
 Gifts for All Occasions
 Mah Jongg Goodies
 Greeting cards
 Personalized kippot &
 invitations by special order



OPEN 7 DAYS

Michael's Flowers

1951 Sequoia Ave.
(Corner of L.A. & Sequoia)
Simi Valley, CA 93063

(805) 527-9104
(800) 554-9083
(805) 522-1705 Fax



Steve's RAZOR'S EDGE

4421 Alpine Street
Simi Valley, California 93063

Phone: 805 522-1071



Lois Friedman

Independent Consultant

CM ID 07802278

151 Laurel Ridge Drive

Simi Valley, CA 93065

Home: (805) 522-2356 • Cell: (805) 217-3128

LoisFriedmanTTCM@msn.com

www.mycmsite.com/loisfriedman

your life | your story | your way

I accept Visa, MasterCard,
Discover
And American Express
Pro Pay & Pay Pal

TOMBOY



TOOLS

Lois Friedman

Consultant

ID #930902

151 Laurel Ridge Drive

Simi Valley, CA 93065

Phone: 805-522-2356

Cell: 805-217-3128

LoisFriedmanTTCM@msn.com

www.tomboytools.info

Women.Tools.Knowledge
Pass it on

New Directions Event Planning, Inc.

B'nai Mitzvahs • Weddings • Anniversaries • Birthdays
Theme Parties • Corporate Events • Picnics
Grand Openings • Holiday Celebrations

- Theme Decor
- Photography
- Videography
- Floral Design
- Entertainment
- Props / Rentals
- Dance Giveaways



- Catering
- Balloons
- Locations
- Invitations
- Bands/DJ's
- Party Favors
- Transportation

Eighteen Years of
Successful Events

Voted #1 in
Ventura County

We will produce the entire event or coordinate any part of it!

(805) 581-2602

www.NewDirectionsEvents.com

"Voted Best Auto Repair & Body Shop in Simi Valley"

Auto Body Unlimited, Inc.

Since 1986



- Written Warranty
- Insurance Deductible
- Financing Available
- Mufflers, Exhaust & Intake
- Color Match Guarantee in Writing
- Paintless Dent Repair

M-F 7:30-6PM • Most Sat 8-12

583-4848

Auto Body Unlimited Inc

4610 E. Los Angeles Ave.

Simi Valley

www.thecrashdoctor.com



NEED A RENTAL? Enterprise
805-582-6444

Schedule of Services, Candle lightings, & Torah Portions

All Candlelighting Times are for Simi Valley

<u>Date</u>	<u>Candlelighting</u>	<u>Service</u>	<u>Torah Portion</u>
July 4/2 Tammuz	7:53 PM	Shabbat Family Service 7 PM	Chukat—Num. 19:1-22:1
July 11/9 Tammuz	7:51 PM	Shabbat Service 8 PM	Balak—Num. 22:2-25:9
July 12		Bar Mitzvah of Adam Patrella 10 AM (Mt. Sinai)	
July 18/15 Tammuz	7:48 PM	Shabbat Service 8 PM	Pinchas—Num. 25:10-30:1
July 25/23 Tammuz	7:42 PM	Shabbat Service 8 PM	Matot—Num. 30:2-32:42
Aug. 1/1 Av	7:38 PM	Shabbat Family Service 7 PM	Masei—Num. 33:1-36:13
Aug. 8/8 Av	7:32 PM	Shabbat Service 8 PM	Dvarim—Deut. 1:1-3:22
August 10		Tisha B'Av	
Aug. 15/15 Av	7:24 PM	Shabbat Service 8 PM	Vaetchanan—Deut. 3:23-7:11
August 16		Bat Mitzvah of Shoshana Micon 10 AM	
Aug. 22/22 Av	7:16 PM	Shabbat Service 8 PM	Eikev—Deut. 7:12-11:25
August 23		Bat Mitzvah of Erin Shore 3 PM	
Aug. 29/29 Av	7:07 PM	Shabbat Service 8 PM	Re'eh—Deut. 11:26-16:17

Check out our web site at <http://congregationbnaiemet.org>

Congregation B'nai Emet

P.O. Box 878
4645 Industrial Street
#2C
Simi Valley, CA 93062-0878

DATED MATERIAL



—Please do not delay delivery—

Chai Lites Bi-Monthly Newsletter

Volume 29 Issue 5